

1.7x1.7
SK1700

1.2x1.2
SG1200

FEM	Hg (m)		FEM	Hg (m)	
	○	□		○	□
CATR	24.7	23.9	CATR	51.7	50.9
CAF	30	29.2	CAF	54.9	54.1
TEF	29.6	28.8	TEF	58.8	58
TRF	29.5	28.7	TRF	58	57.2
			C25	○	□
			CATR	51.7	50.9
			CAF	51	50.2
			TEF	54.9	54.1
			TRF	54.1	53.3
			D25	○	□
			CATR	43.9	43.1
			CAF	43.2	42.4
			TEF	51	50.2
			TRF	50.2	49.4

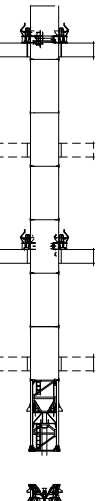

① CATR CATC CAF TEF TRF PRT-TR PRT

Power Control ASys ACsys

Power Control: kVA icon
ASys: ASys icon
ACsys: ACsys icon

CE FEM 1.001 - A4
EN 14439 - C25 - D25

Torre/Reazioni – Masts/Reactions – Mat/Réactions – Maste/Eckdrücke – Mästil/Reacciones – Tramo/Reacções

SG1200 FEM

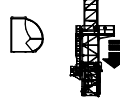
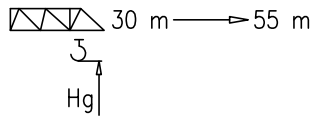

4	B0120	2/3
3	B0060	2/3
2	ST030	3/3
1	ST060	3/3

- Hg=Ht-1 m
- Hg=Ht-1.8 m

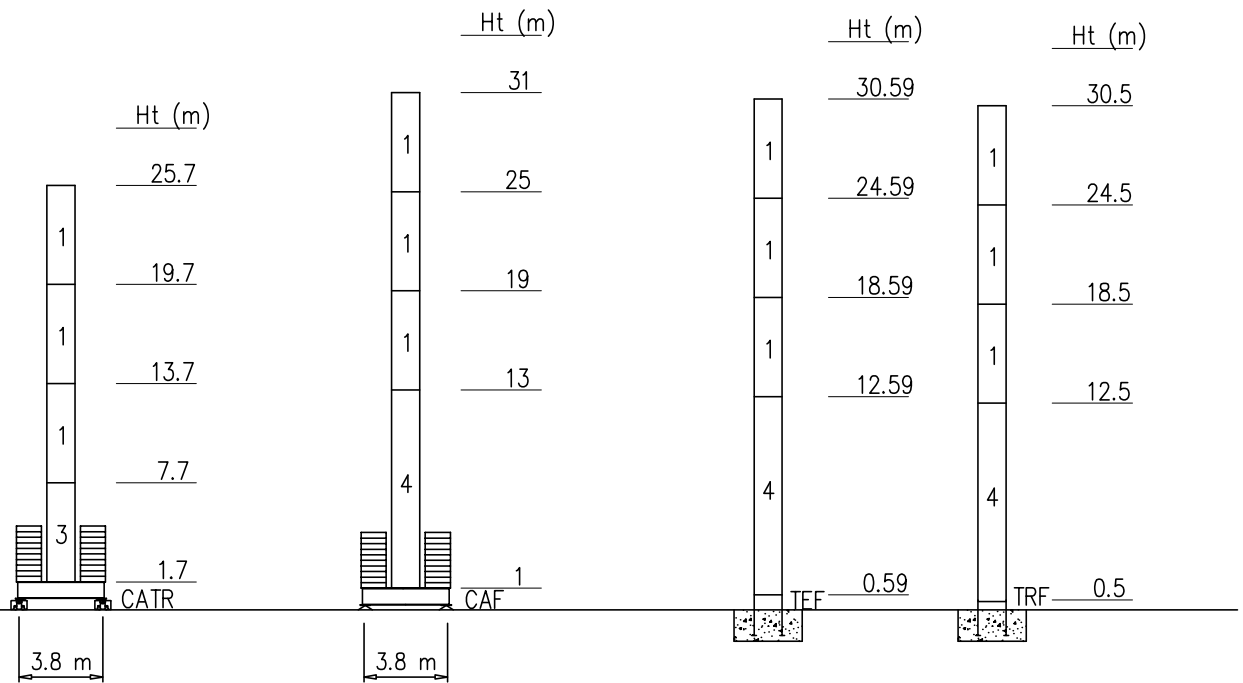

Peso zavorra – Ballast weight – Poids du lest – Ballastgewicht – Peso de lastre

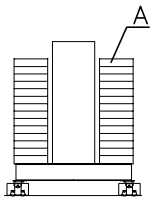

SG1200			
H-CATR (m)	16.7	19.7	25.7
(t)	54	60	72
n°	18xA	20xA	24xA

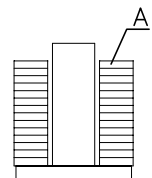
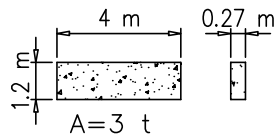

SG1200			
H-CAF (m)	16	19	31
(t)	54	60	72
n°	18xA	20xA	24xA

Torre/Reazioni – Masts/Reactions – Mat/Réactions – Maste/Eckdrücke – Mästil/Reacciones – Tramo/Reacções

SK1700 FEM

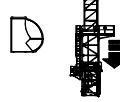
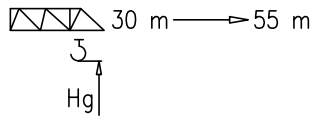

4	BPF039	4/4
3	ST117	2/2
2	BAF117	4/2
1	ST039	2/2

- Hg=Ht-1 m
- ◻ Hg=Ht-1.8 m

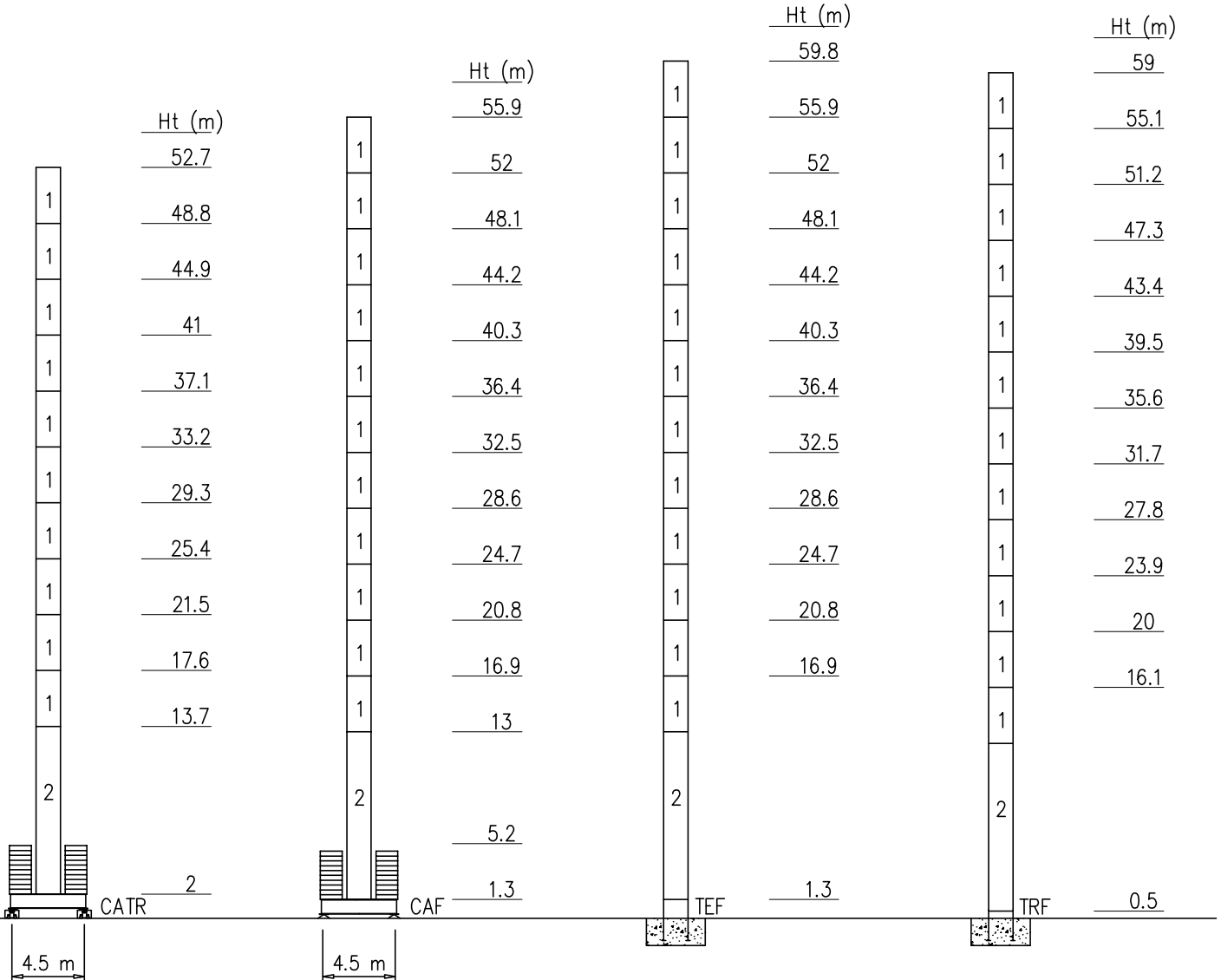

Peso zavorra – Ballast weight – Poids du lest – Ballastgewicht – Peso de lastre

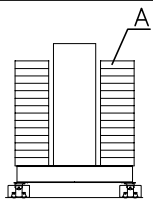

SK1700			
H-CATR (m)	37.1	48.8	52.7
(t)	70	112	126
n°	20xA	32xA	36xA

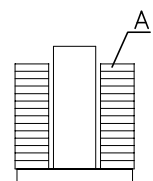
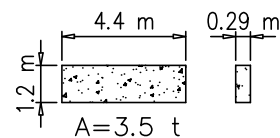

SK1700										
H-CAF (m)	24.7	28.6	32.5	36.4	40.3	44.2	48.1	52	55.9	
(t)	63	63	63	63	77	84	105	126	126	
n°	18xA	18xA	18xA	18xA	22xA	24xA	30xA	36xA	36xA	

Torre/Reazioni – Masts/Reactions – Mat/Réactions – Maste/Eckdrücke – Mästil/Reacciones – Tramo/Reacções

SK1700 EN14439-C25

30 m → 55 m

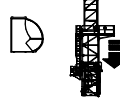

- Hg=Ht-1 m
- ◻ Hg=Ht-1.8 m

4	BPF039	4/4
3	ST117	2/2
2	BAF117	4/2
1	ST039	2/2

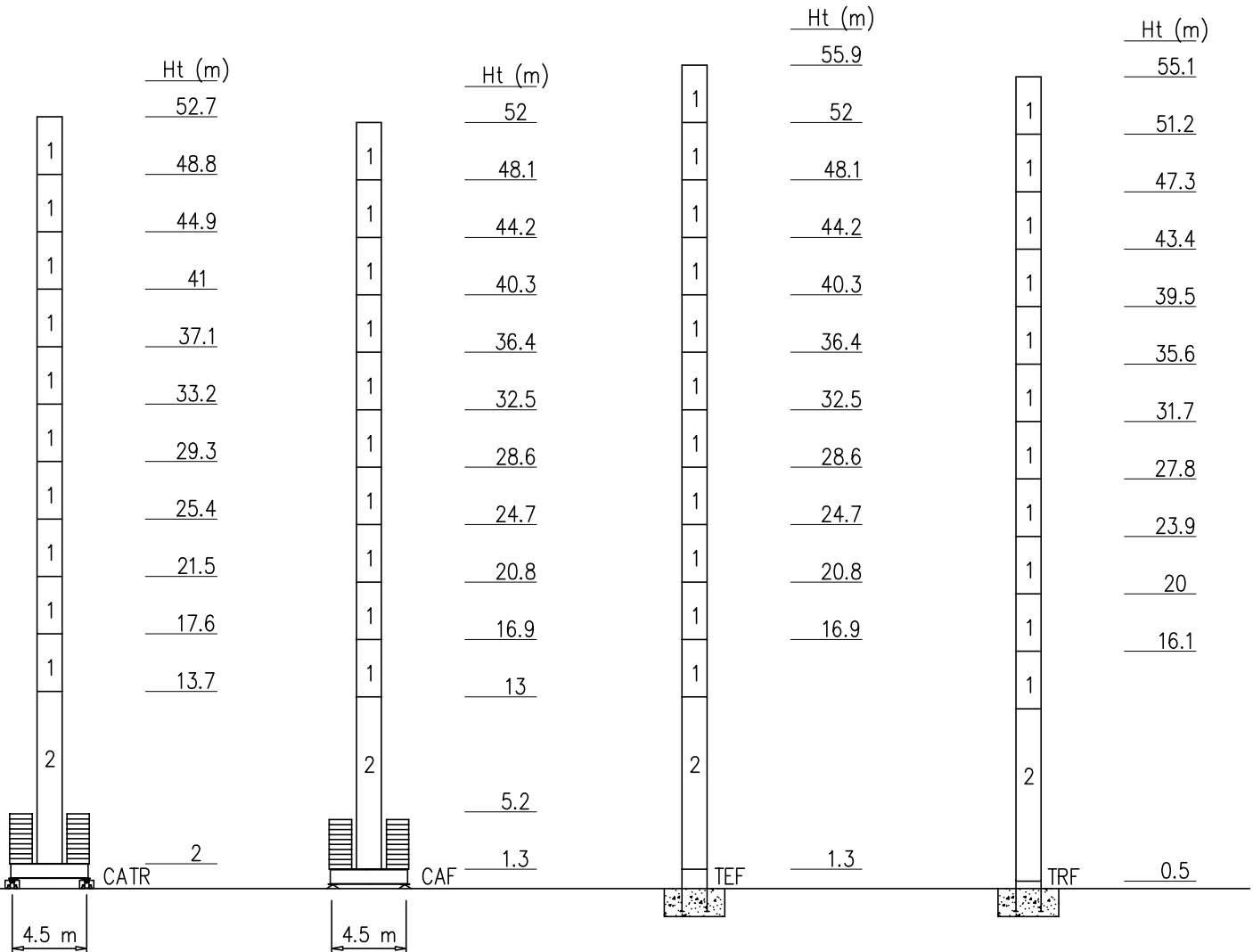

Peso zavorra – Ballast weight – Poids du lest – Ballastgewicht – Peso de lastre

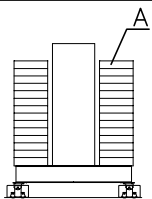

SK1700			
H-CATR (m)	37.1	48.8	52.7
(t)	70	119	126
n°	20xA	34xA	36xA

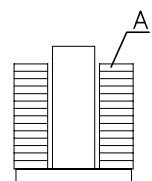
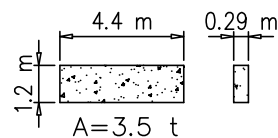

SK1700								
H-CAF (m)	24.7	28.6	32.5	36.4	40.3	44.2	48.1	52
(t)	63	63	63	63	84	98	112	126
n°	18xA	18xA	18xA	18xA	24xA	28xA	32xA	36xA

Torre/Reazioni – Masts/Reactions – Mat/Réactions – Maste/Eckdrücke – Mästil/Reacciones – Tramo/Reacções

SK1700 EN14439-D25

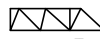
 30 m → 55 m

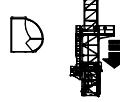

- Hg=Ht-1 m
- ◻ Hg=Ht-1.8 m

Hg

4	BPF039	4/4
3	ST117	2/2
2	BAF117	4/2
1	ST039	2/2

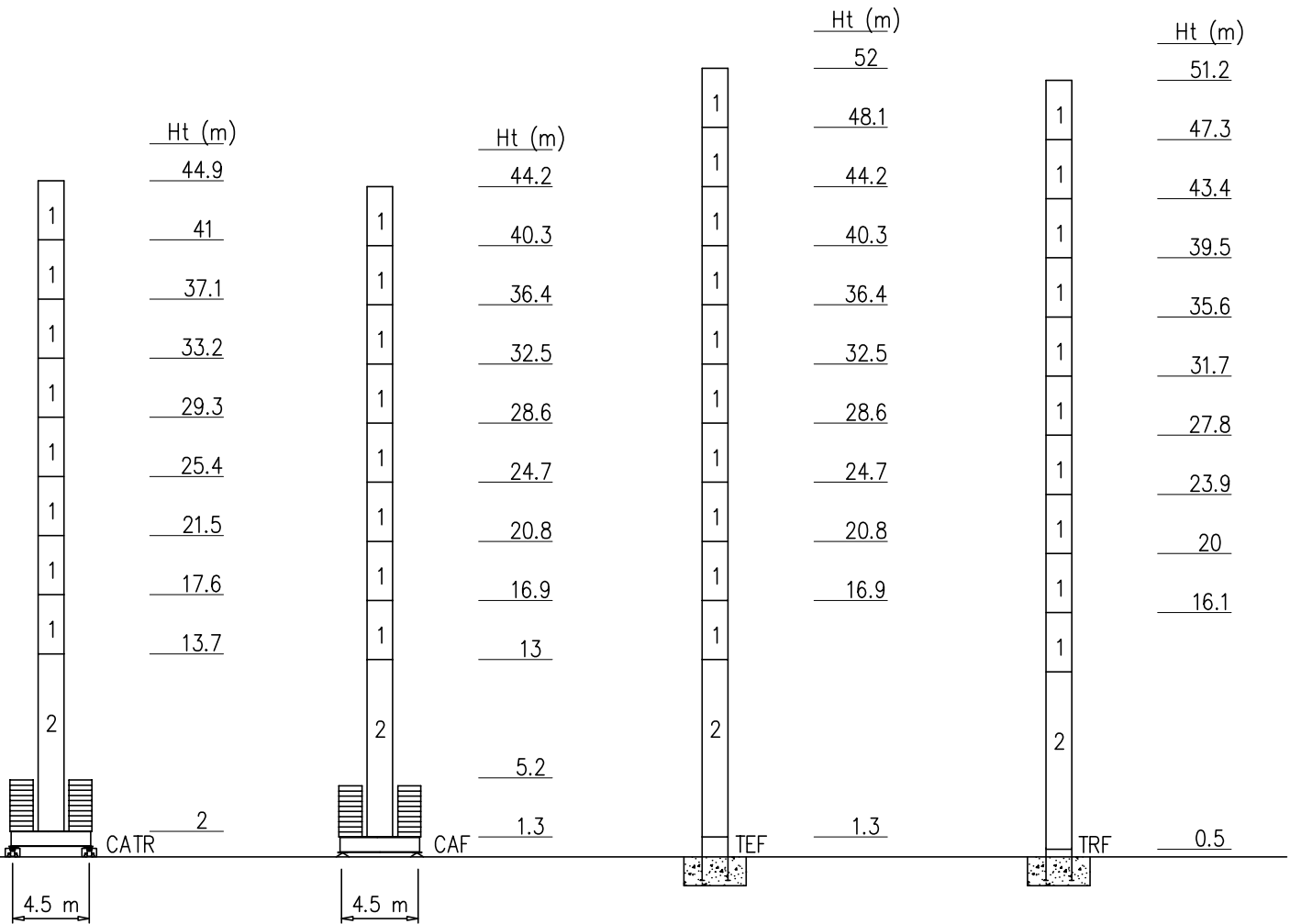

Peso zavorra – Ballast weight – Poids du lest – Ballastgewicht – Peso de lastre

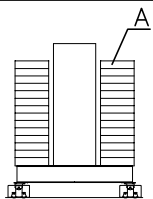



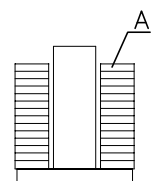
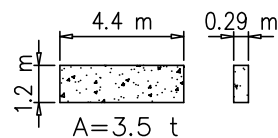









SK1700		
H-CATR (m)	33.2	44.9
(t)	70	126
n°	20xA	36xA



SK1700						
H-CAF (m)	24.7	28.6	32.5	36.4	40.3	44.2
(t)	63	63	63	63	84	119
n°	18xA	18xA	18xA	18xA	24xA	34xA













Curve di carico – Courbes de charges – Load diagrams – LastKurven – Curvas de cargas

Pmax 3000 kg

	16800 kg		2	29.5	32.5	35	37.5	40	42.5	45	47.5	50	52.5	55	m	
		55 m	3000	3000	2750	2510	2310	2120	1970	1850	1690	1580	1450	1300	kg	
	14400 kg		2	30.9	32.5	35	37.5	40	42.5	45	47.5	50	m			
		50 m	3000	3000	2960	2700	2480	2290	2120	1970	1830	1600	kg			
	12000 kg		2	32.8	35	37.5	40	42.5	45	m						
		45 m	3000	3000	2940	2720	2500	2300	2000	kg						
	10800 kg		2					35.7	40	m						
		40 m	3000					3000	2600	kg						
	10800 kg		2						35	m						
		35 m	3000						3000	kg						
	9600 kg		2				30	m								
		30 m	3000				3000	kg								









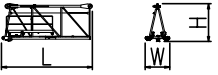
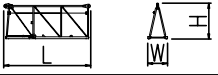
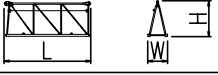
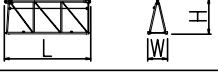
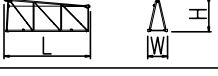
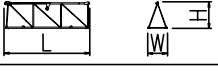

Pmax 6000/3000 kg

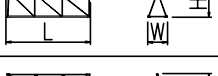

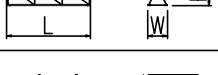

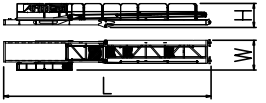
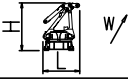
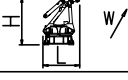
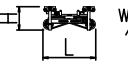
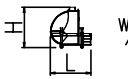





	16800 kg		2	16.7	17.5	20	22.5	25	27.5	30	32.5	35	37.5	40	42.5	45	47.5	50	52.5	55	m
		55 m	6000	6000	5640	4850	4250	3760	3370	3000	2750	2510	2310	2120	1970	1850	1690	1580	1450	1300	kg
	14400 kg		2			17.5	20	22.5	25	27.5	30	32.5	35	37.5	40	42.5	45	47.5	50	m	
		50 m	6000			6000	5200	4550	4030	3610	3250	2960	2700	2480	2290	2120	1970	1830	1600	kg	
	12000 kg		2			18.4	20	22.5	25	27.5	30	32.5	35	37.5	40	42.5	45	m			
		45 m	6000			6000	5600	4920	4350	3900	3530	3210	2940	2720	2500	2300	2000	kg			
	10800 kg		2				20	22.5	25	27.5	30	32.5	35	37.5	40	m					
		40 m	6000				6000	5480	4860	4370	3950	3600	3300	3000	2600	kg					
	10800 kg		2					19.6	25	27.5	30	32.5	35	m							
		35 m	6000					6000	5250	4740	4260	3900	3300	kg							
	9600 kg		2						21.2	25	27.5	30	m								
		30 m	6000						6000	5700	5000	4300	kg								

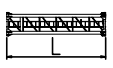

PESI E INGOMBRI – PACKING LIST – LISTE DE COLISAGE – GEWICHT UND ABMESSUNGEN

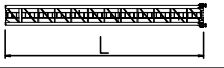
Denominazione Description	Disegno Draw	Pezzi Pieces	Dimensioni-Dimensions (mm)			Peso-Weight (kg)			
			L	W	H	Unit	Total		
Elemento di braccio Jib element Elément de èche Elemento de flecha	n°11		1	5500	1480	2290	1500	–	
	n°10		1	5260	1200	2150	980	–	
	n°9		1	5260	1200	2120	800	–	
	n°8		1	5240	1200	2100	700	–	
	n°7		1	5225	1200	2060	635	–	
	n°6		1	5200	1200	1630	500	–	
	n°5		1	5160	1200	1630	370	–	
	n°4		1	5140	1200	1610	350	–	
	n°3		1	5110	1200	1610	250	–	
	n°2		1	5090	1200	1260	210	–	
	n°1		1	5090	1200	1260	200	–	
	Punta braccio		1	700	1200	500	55	–	
Controbraccio completo Complete counterjib Contreflèche complète Contraflecha completa		1	10660	1750	1480	2900	–		
Gruppo girevole Slewing group Table tournante Grupo giratorio	SK1700		1	2300	1810	2900	5900	–	
	S1200		1	2450	1810	2900	3500	–	
Carrello Trolley Chariot Carretilla	P6		1	1600	1620	710	320	–	
Ballatoio con cabina Access balcony with cabin Porte cabine Balcòn corrido con cabina			1	2500	2150	2450	1000	–	
Blocchi contrappeso Counterweight block Contre-poids Bloques de contrapeso	VX24		VS12	2	1000	200	2500	1200	2400
	VS12			VX24	6	1000	400	2500	2400

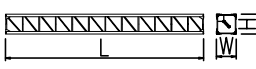
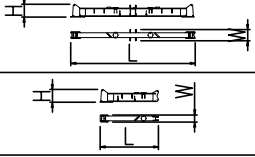
PESI E INGOMBRI – PACKING LIST – LISTE DE COLISAGE – GEWICHT UND ABMESSUNGEN

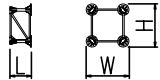
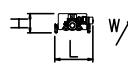
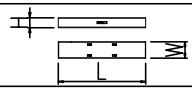
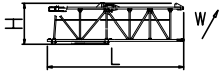
Denominazione Description	Disegno Draw	Pezzi Pieces	Dimensioni-Dimensions (mm)			Peso-Weight (kg)		
			L	W	H	Unit	Total	
Elemento di torre Mast element Elément de mature Elemento de torre	BAF117 	SK1700	-	11700	1785	1785	7100	-
	ST039  BPF039 	SK1700	-	3900	1785	1785	1750 2350	-
	ST052 	SK1700	-	5200	1785	1785	2250	-
	ST117 	SK1700	-	11700	1785	1785	4690	-
	BL060 	SG1200	-	6000	1440	1440	2162	-
	B0060 	SG1200	-	6000	1440	1440	2035	-
	B0120 	SG1200	-	12000	1440	1440	3670	-
	ST030 	SG1200	-	3000	1200	1200	934	-
	ST060 	SG1200	-	6000	1200	1200	1635	-
	ST120 	SG1200	-	12000	1200	1200	3060	-
Carro di base Base carriage Chassis de base Cruceta de base		3.8x3.8	1	5700	520	660	2280	2280
		4.5x4.5	1	6670	500	1260	3180	3180
		3.8x3.8	2	2700	340	660	1090	2180
		4.5x4.5	2	3100	500	1260	1400	2800
Elemento a perdere Disposable frame Chassis a perdre Bastidor desechable		SG1200	1	1990	1440	1440	1150	-
		SK1700	1	1840	1910	1910	1430	-
Elemento recuperabile Recoverable frame Chassis récupérable Bastidor recuperable		SG1200	1	600	1740	1740	940	-
		SK1700	1	1300	2170	2170	1720	-
Bogie di traslazione Driven bogie Boggie motorisée Balancin de traslaciòn			4	1160	700	600	700	2800
Blocco zavorra di base Base ballast block Lest de base Bloque de lastre		3.8x3.8	-	4000	1200	270	3000	-
		4.5x4.5	-	4400	1200	290	3500	-
Corsoio di montaggio Climbing cage Cage de montage Jaula de montaje		SG1200	1	8300	1600	1500	3000	-
		SK1700	1	8300	2600	2500	6000	-

GRU IN CAVEDIO – TELESCOPAGE SUR DALLES – CLIMBING CRANE – KLETTERKRANE IM GEBAUDE

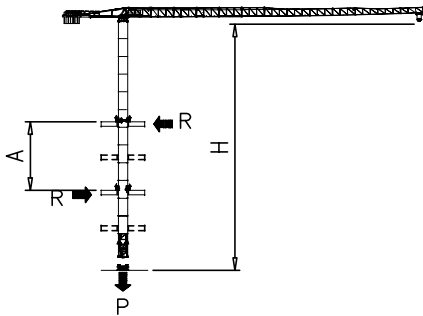

SK1700	H (m)	A (m)
	39	Min 9
Apertura passaggio gru Opening for crane passing 		Max 12

SG1200	H (m)	A (m)
	30	Min 6
Apertura passaggio gru Opening for crane passing 		Max 9

SOPRALZO IDRAULICO – TELESCOPABLE – EXTERNAL CLIMBING – KLETTERKRANE

FEM

	SK1700
MAX C	32.5 m
B	19.5 m
A	46.8 m

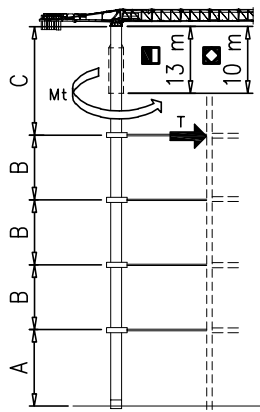

	SG1200
MAX C	27 m
B	17 m
A	20.5 m

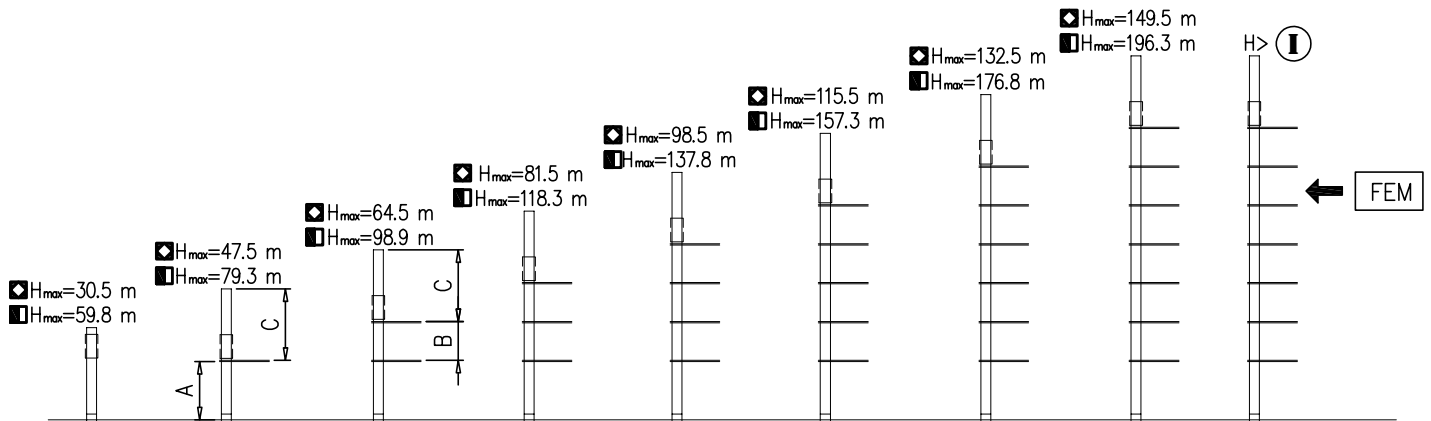

Montaggio – Montage – Erection – Montage – Montaje – Montagem

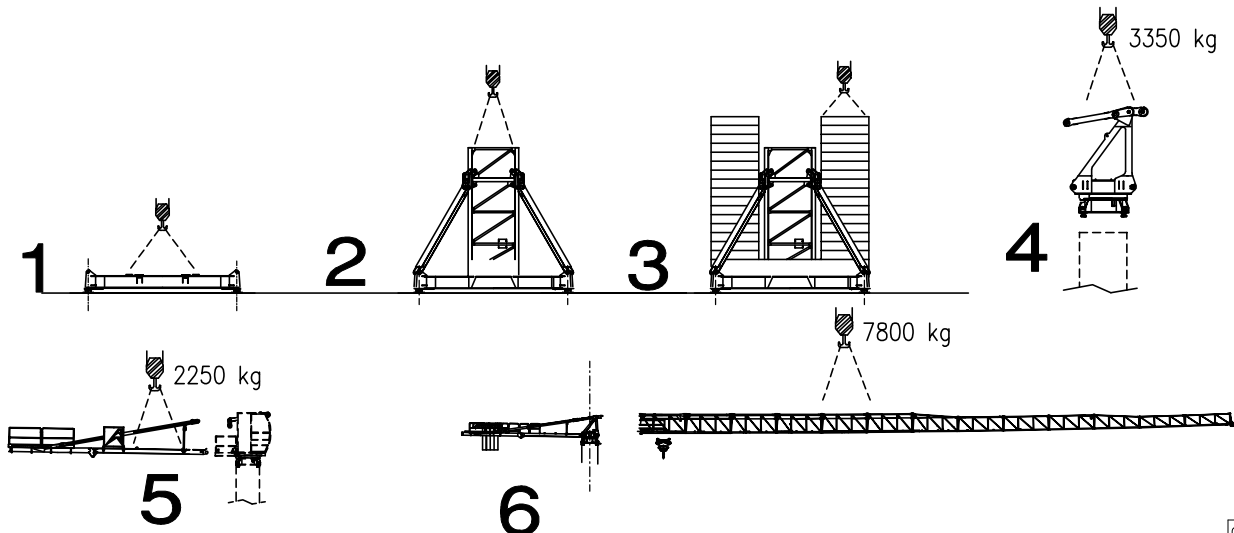

Meccanismi – Mechanisms – Mécanismes – Antriebe – Mecanismos

Sollevamento V25.60 Hoisting Levage Heben Elevaciòn Elevaçao														V25.60
	m/min	7	18	28	42	56	65	3.5	9	14	21	28	32.5	18.4 kW
	t	3	3	3	2.25	1.5	0.9	6	6	6	4.5	3	1.8	37 kVA
														172 m 344 m (L)
Sollevamento V33.90 Hoisting Levage Heben Elevaciòn Elevaçao														V33.90
	m/min	3	18	34	54	70	90	1.5	9	17	27	35	45	22 kW
	t	3	3	3	1.8	1.3	0.5	6	6	6	3.6	2.6	1	47 kVA
														380 m 760 m (L)

Sollevamento V45.120 Hoisting Levage Heben Elevaciòn Elevaçao														V45.120						
	m/min	4	18	40	64	90	120													33 kW
	t	3	3	3	1.9	1.1	0.6													57 kVA
															340 m 680 m (L)					
	m/min	2	9	20	32	45	60													
	t	6	6	6	3.8	2.2	1.2													

Carrello Trolleying Distribution Katzfahren Distribuciòn Distribuiçao			0 → 55	m/min	3 kW	Potenza elettrica necessaria Puissance électrique nécessaire Necessary electric power Anschlusswert – Potencia
Rotazione Slewing Orientation Schwenken Orientaciòn Rotaçao			0 → 0,9	giri/min tr/min rp/min	4.4 kW @ 1200rpm n° 2 x 2.2 kW	
Traslazione Travelling Translation Kranfahren Traslaciòn Traslaçao			0 → 20	m/min	3.7 kW	

Rete elettrica – Réseau – Mains supply – Netzstrom – Red – Rede electrica 400V – 50 Hz

AFM Gru FMgru s.r.l.
via Emilia 11-29010 Pontenure PC ITALY
tel. 0523/510446 ric.aut. fax 0523/510365
www.fmgru.it e-mail: info@fmgru.com

FEM 1.001 – A4
EN 14439 – C25 – D25



Documento commerciale non contrattuale
Per tutte le informazioni tecniche riferirsi
alle corrispondenti istruzioni

Unverbindliches Vertriebsdokument.
Für technische Informationen, siehe die
entsprechenden Anweisungen.

This commercial document is not legally
binding. For any technical information, please
refer to the corresponding instructions.

Documento comercial no contractual
Para cualquier información técnica,
ver la noticia correspondiente.

Code: 15ICA37T35A0 P.10
Rev. 3 Data 01.03.16